

திருத்திய வரைபடம் 11
 நாள் 14-08-2018

செ.பெ.வ.கு. (பி) எண்.....
 ந. எண். 19.5.6.2.018
 உதவியாளர்.....
 சார்ந்தாய்வு
 தி. உ. 16/08/18
 தி. அ. தி. அ.

PLAN SHOWING THE PROPOSED RESIDENTIAL BUILDING AT OLD PLOT NO : C-69, NEW PLOT NO : C-69A & C-69B, WEST END ROAD THIRUVENGADAM NAGAR, AMBATTUR, CHENNAI - 600053. COMPRISED OLD S.NO:588/1 pt & 588/2 pt, T.S.NO : 136/1 & 136/2 BLOCK NO : 3 WARD - B, OF AMBATTUR VILLAGE GREATER CHENNAI CORPORATION DIVISION - 81 ZONE - VII

AREA STATEMENT	SQ.M
AS PER SITE	473.71 SQ.M
AS PER PATTA	455.00 SQ.M
LEAST AREA	450.50 SQ.M

FLOOR	TOTAL AREA IN SQ.M	NON-FSI AREA IN SQ.M	FSI AREA IN SQ.M
FIRST FLOOR	176.47	8.16	168.31
SECOND FLOOR	176.47	8.16	168.31
THIRD FLOOR	170.24	6.93	163.31
FOURTH FLOOR	170.24	6.93	163.31
	693.42	30.18	663.24

F.S.I = $\frac{663.24}{450.50} = 1.472$
 Nos. OF CAR PARKING = 8
 Nos. OF TWO WHEELER PARKING = 4

SCHEDULE OF JOINERY:-

TYPE	DETAIL	SIZE
MD	DOOR	3'6"x7'0"
D1	DOOR	3'0"x7'0"
D2	DOOR	2'6"x7'0"
W	WINDOW	4'0"x4'0"
W1	WINDOW	3'0"x4'0"
GD	GRILL GATE	3'6"x7'0"
V	VENTILATOR	2'0"x2'0"
FW/D	FRENCH WINDOW	4'0"x6'6"

SPECIFICATION:-
 FOUNDATION: COLUMN FOOTING
 BRICK WORKING: C.M 1:6 FOR SUPER STRUCTURE
 PLASTERING: C.M 1:5 FOR WALLS & 1:3 FOR CEILING
 CEMENT PAINT: 2 COATS FOR WALLS & 1 EXTRA COAT FOR CEILING
 R.C.C: M25 GRADE FOR SLABS & LINTELS
 WOOD WORK: ALL WOOD WORKS IN BEST QUALITY TIMBER
 WEATHERING: B-JELLY LIME MORTAR OVER ROOF SLAB ONE LAYER OF COUNTRY TILES

COLOUR INDEX:-
 PROPOSED ROAD BOUNDARY

NORTH SCALE : 1:100

OWNER SIGNATURE
 Ve. Nachit
 Sudani Nagaraja
 Baruti

SIGNATURE OF ARCHITECT

V.S. VIGNESWAR
 Architect
 CA/2011/51914
 No. 3, N Street, K.G. Colony,
 Chennai - 600 010. Call : 9566157841

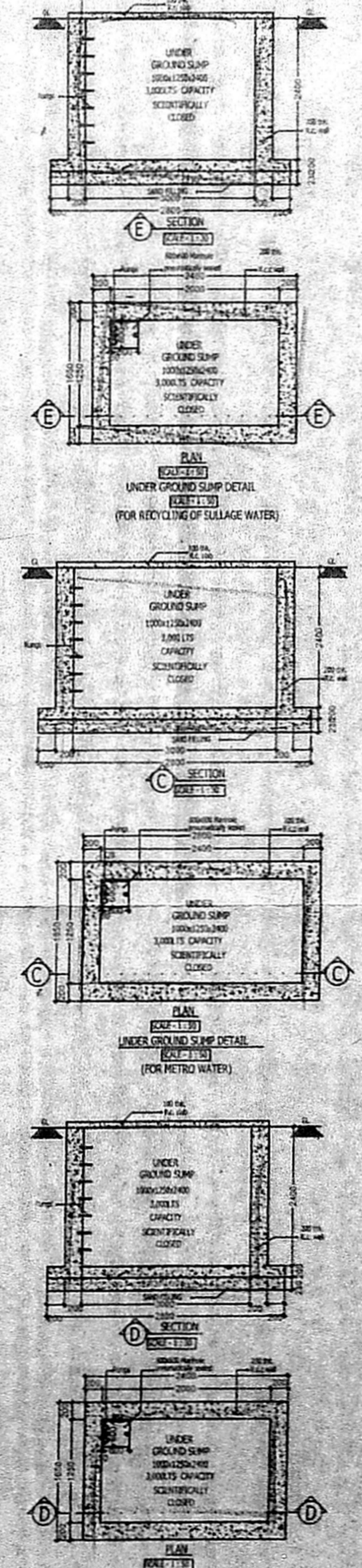
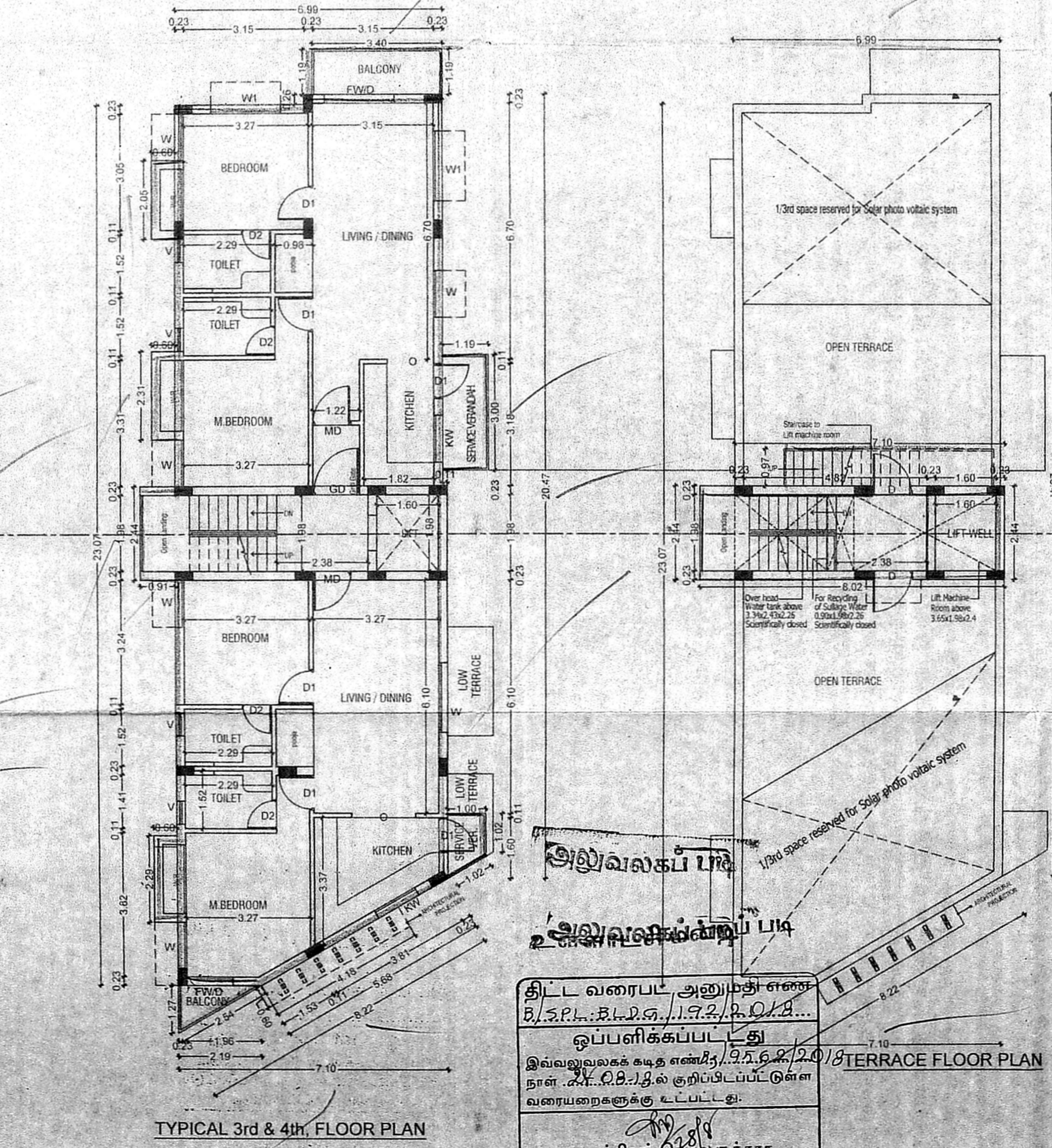
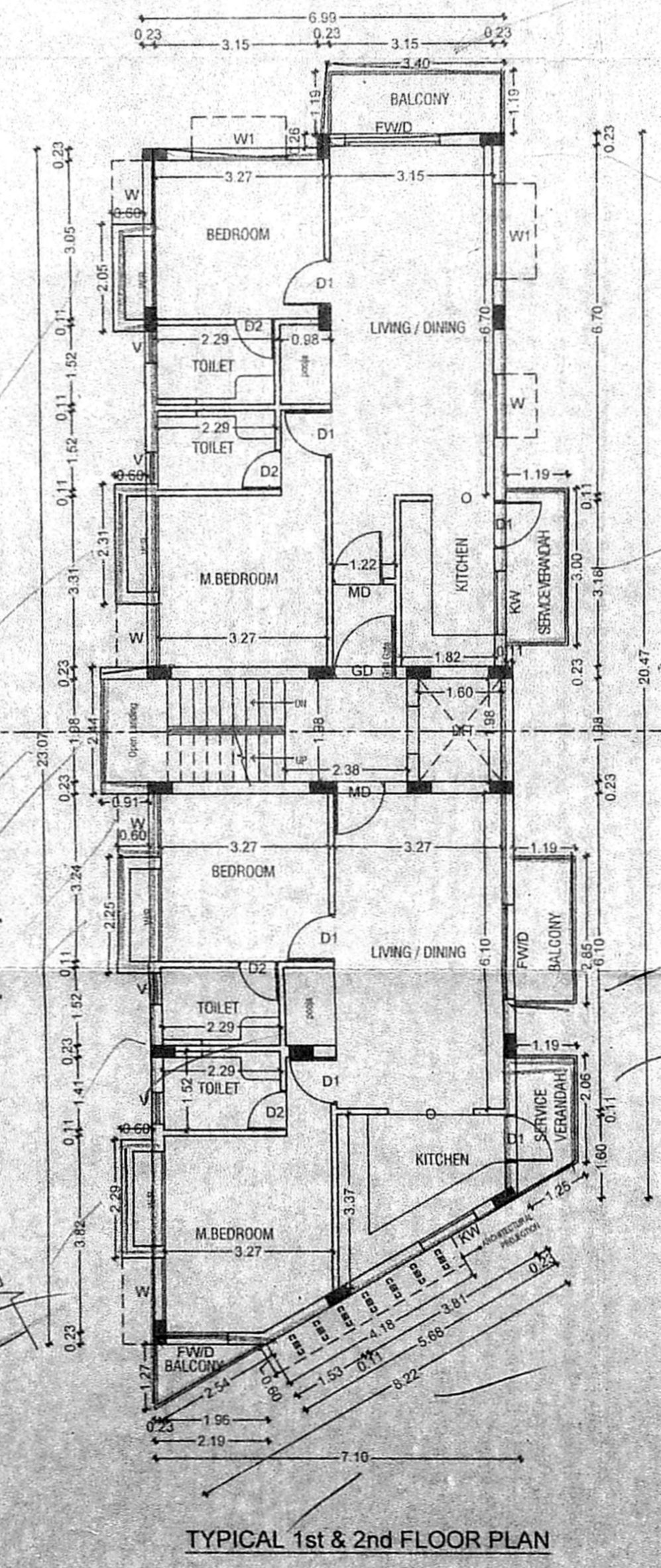
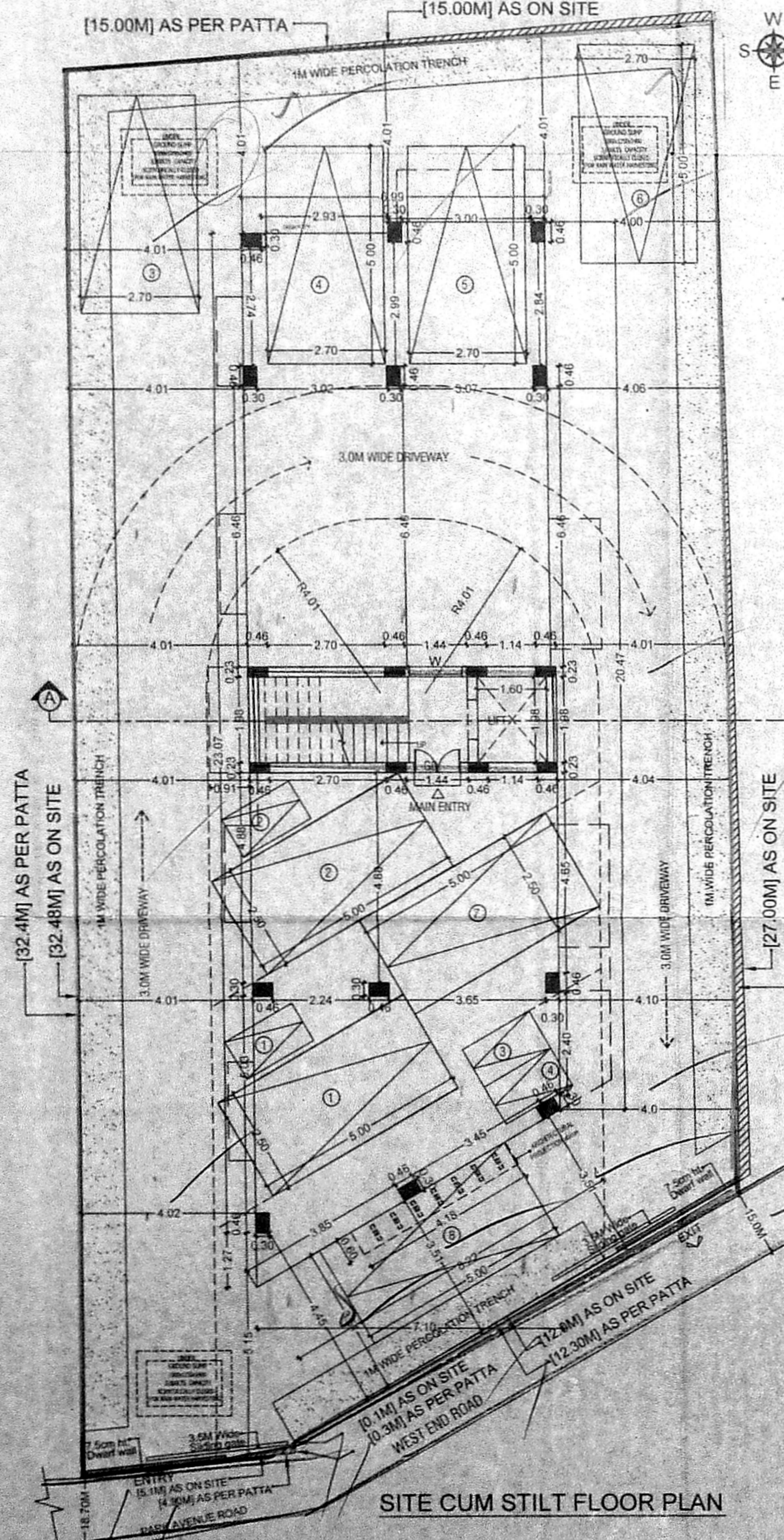
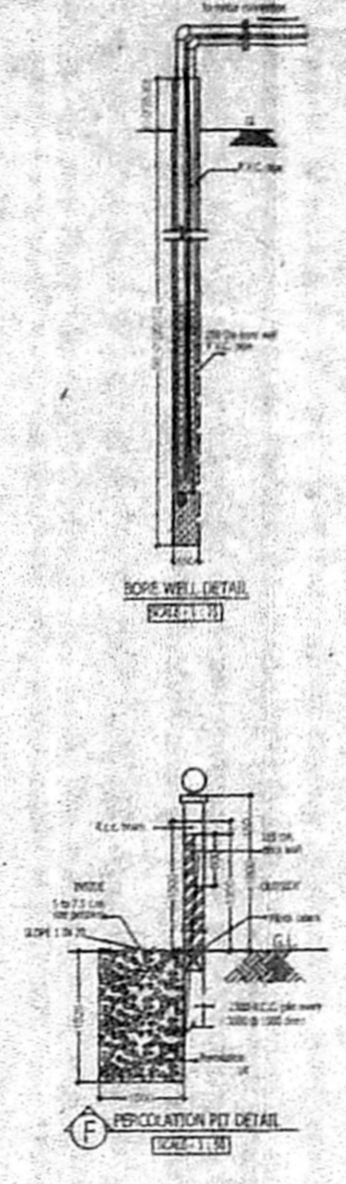
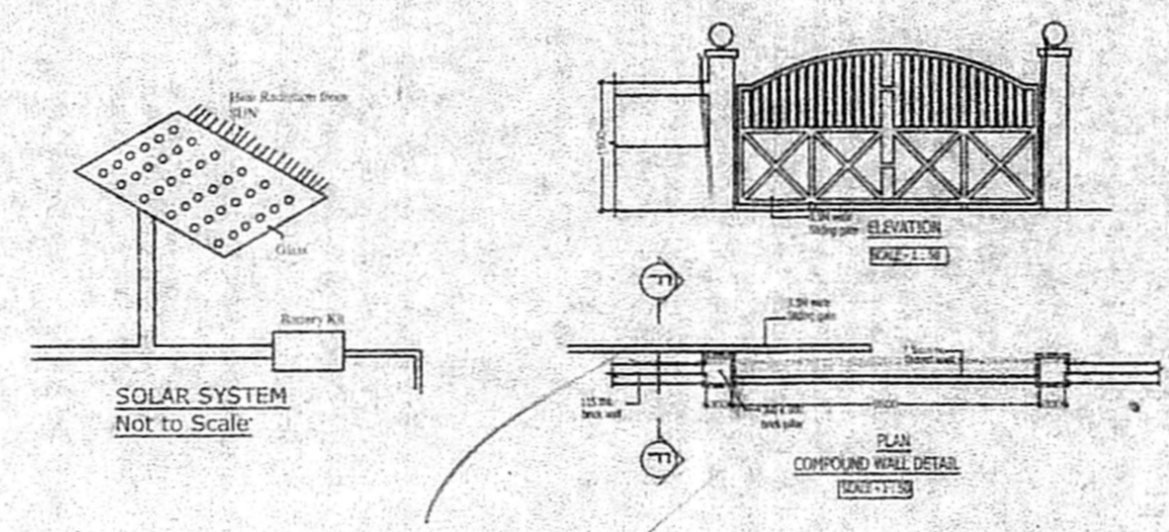
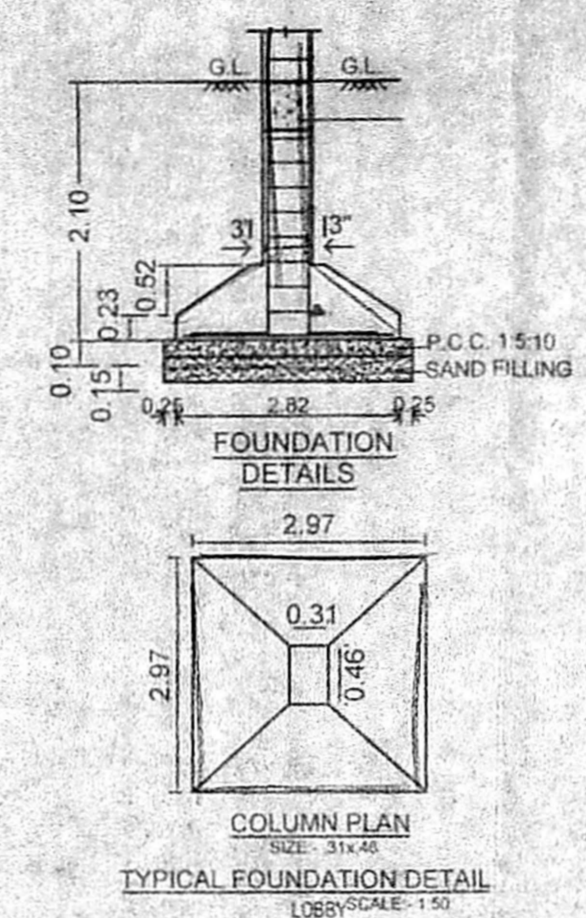
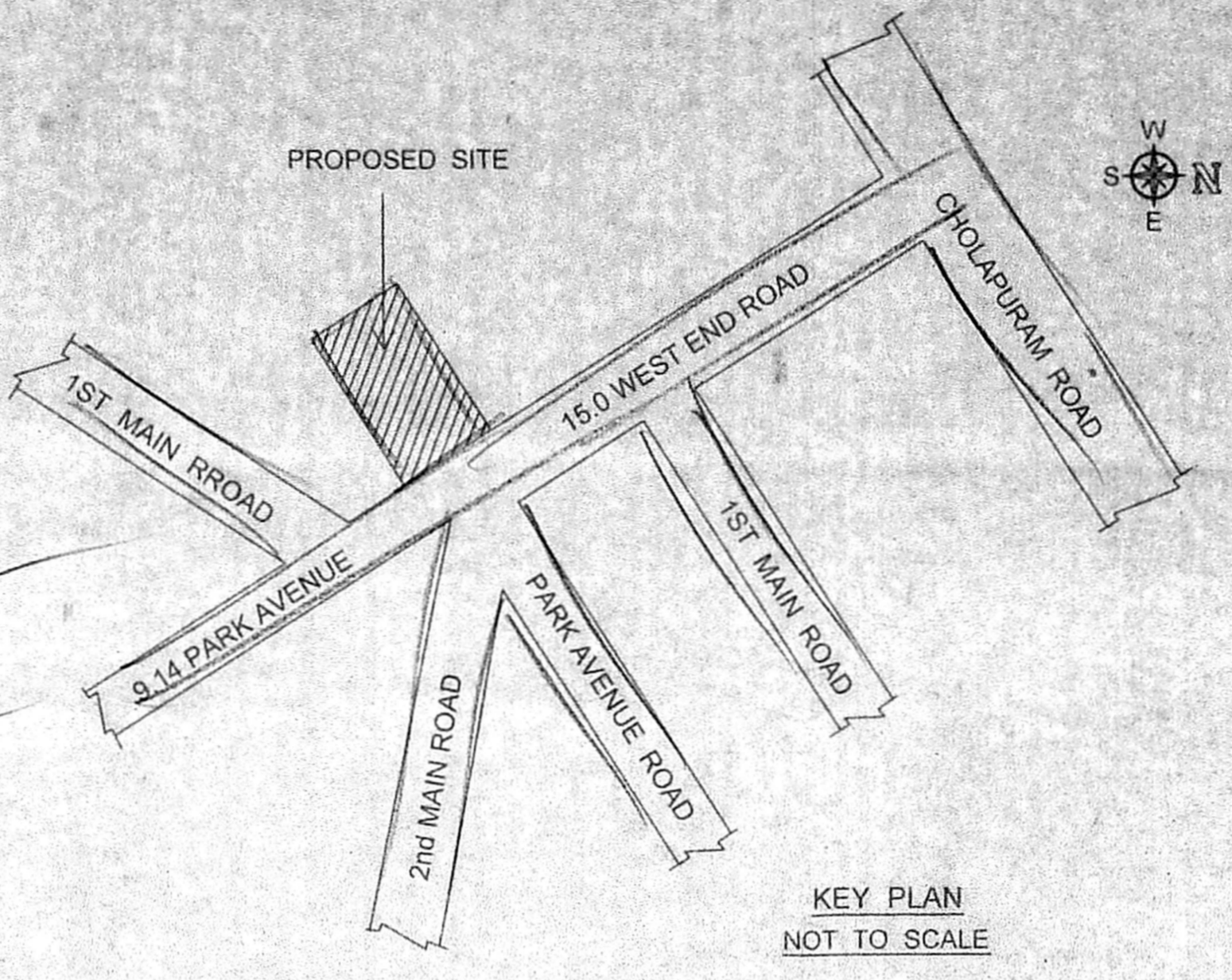
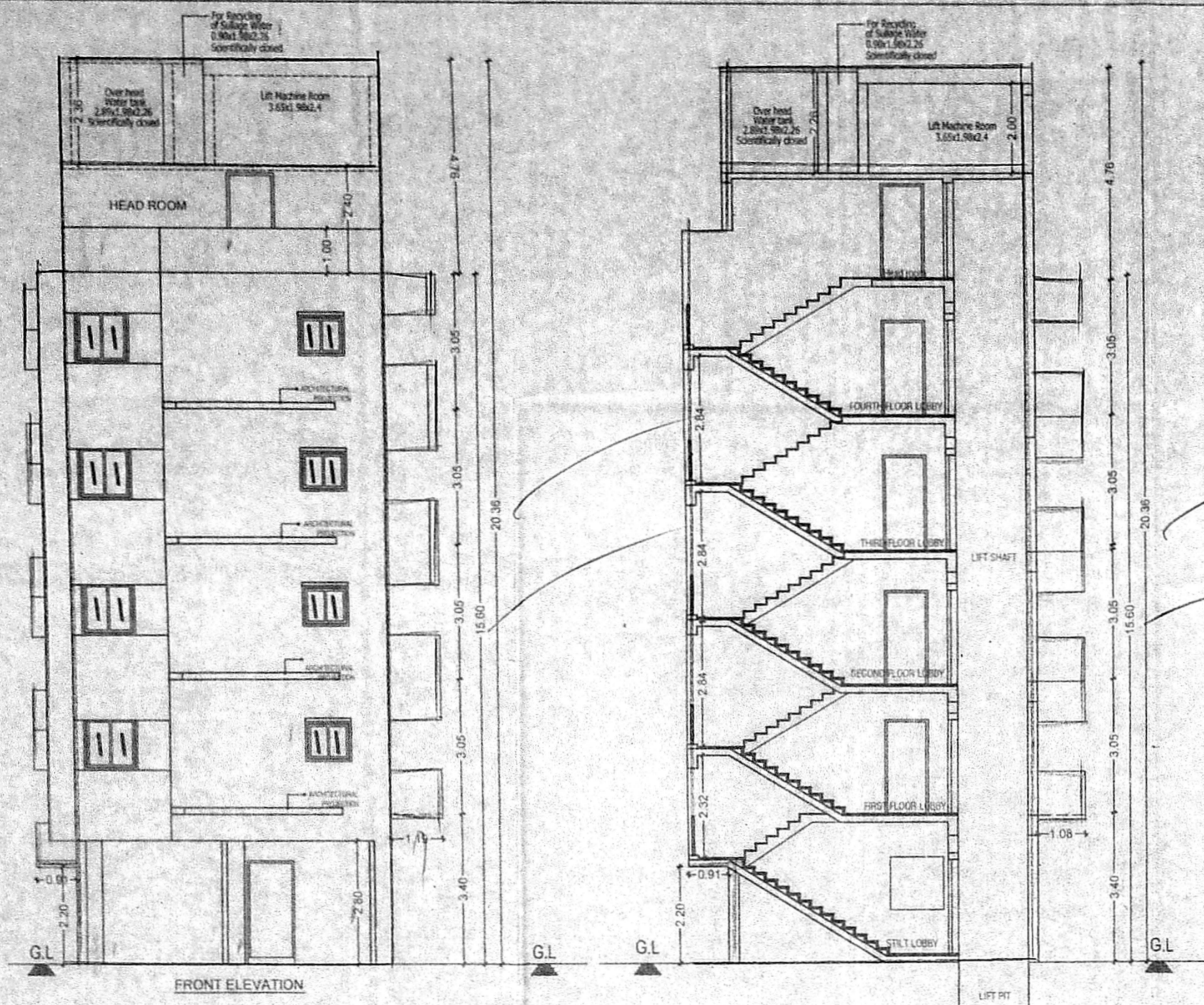

திரு. வரைபட அலுவலர் எண்
 செ.பெ.வ.கு. (பி) எண் 19.5.6.2.018
 உதவியாளர்.....
 சார்ந்தாய்வு
 தி. உ. 16/08/18
 தி. அ. தி. அ.

27/08/18
 21/8/18